

## Off Leash Dog Areas

### User Etiquette

- Don't bring a sick dog to the park.
- Dog handlers must have a leash available for each dog at all times. Any dog exhibiting aggressive behavior must be leashed and removed immediately.
- Dog handlers must closely supervise their dog and be within view. Children under age 12 cannot supervise dogs.
- Dogs must be under voice or whistle control at all times.
- Maximum of two dogs per handler.
- Don't leave human garbage, food, food wrappers, cigarette butts, etc. where dogs can reach them.
- Where provided, humans must stay off agility equipment.
- Properly socialized and trained dogs make better pets and better visitors to the park. Train your dog in basic obedience.
- Children must be supervised:
  - o Do not allow running or screaming. Many dogs are not raised with children. A child who runs or screams can trigger a dog's herding or prey instinct i.e. chasing or biting.
  - o Do not give children treats to pass out to strange dogs. Treats can create competition. Children may be caught in the middle.
  - o Do not allow your child to approach strange dogs without permission from the owner. A strange dog could feel challenged by a child's overly friendly approach and may snap or growl.

For further information on Animal Regulation and Licenses please refer to City Code 9.07.

### To report a serious incident please call 911

- Obtain the license plate number of the offender
- Witnesses, please identify yourself to the victim

Publication of the  
City of Eden Prairie  
Parks and Recreation  
8080 Mitchell Road  
Eden Prairie, MN 55344

952-949-8442

[edenprairie.org](http://edenprairie.org)



## Eden Prairie Off Leash Dog Areas

Locations  
Hours  
Rules & Regulations  
User Etiquette

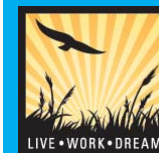

# City of Eden Prairie Off Leash Dog Areas

**1 Staring Lake Park**  
13800 Pioneer Trail  
This 5.7 acres of fenced area is located adjacent to the Staring Lake Archery Range, near the historic Cummins-Grill House. It offers spacious woods, an open area and natural walking paths.

This location is closed for off-leash dog use during the winter months when it is utilized as a nordic ski trail area.

### Come Prepared

- ◆ Bring water
- ◆ Bring a baggie
- ◆ Bring a lawn chair

### Seasonal Sites (April-October)

- 2 Crestwood Hockey Rink**  
9780 Dell Road
- 3 Edenvale Hockey Rink**  
7300 Edenvale Blvd
- 4 Homeward Hills Hockey Rink**  
12000 Silverwood Drive
- 5 Nesbitt Preserve Hockey Rink**  
8641 Center Way

### Year-Round Use Site

- 6 Flying Cloud Dog Park**  
7171 Flying Cloud Drive  
This one acre fenced area is located along Highway 212 on the frontage road on Flying Cloud Drive about ¾ of a mile south of Shady Oak Road.

### Regional Park

- ★ Bryant Lake Park**  
6464 Rowland Road  
This 9.3 acre site has a separate area for small dogs. See details about daily fee or pass.



## Park Hours & Information

### City Park Hours

- 6 a.m. - 10 p.m.

### Dog License

- \$20 for 2 years
- Available for EP residents and non-residents.
- Purchase at main desk at City Center, 8080 Mitchell Rd.

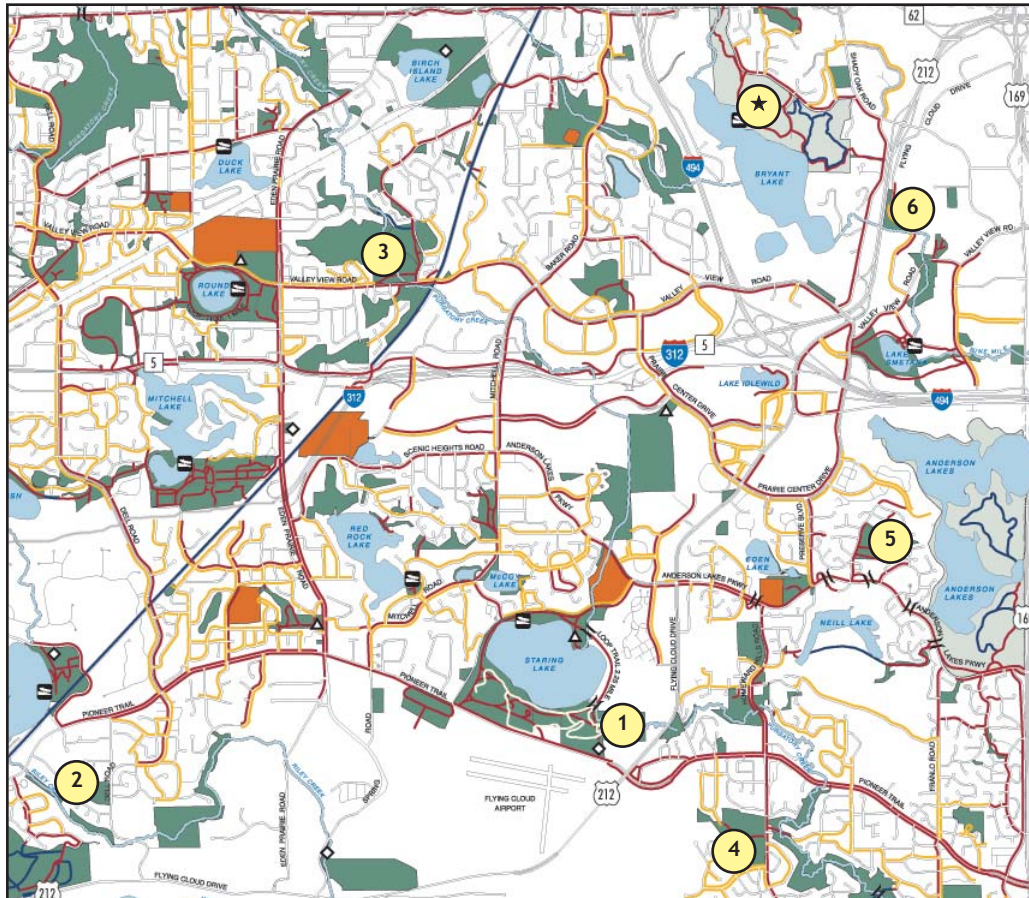

## Off Leash Dog Areas Rules & Regulations

- Use hours are 6 a.m. to 10 p.m.
- Dogs must be licensed in Eden Prairie and properly vaccinated.
- Eden Prairie Dog License can be obtained at City Center (8080 Mitchell Road) for \$20. A copy of the rabies certification from your veterinarian is required.
- Leash dogs while entering and exiting the off leash area.
- By law, you are responsible for damage and injuries inflicted by your dog.
- Individual dogs known to be aggressive are not permitted.
- Clean up after your dog and dispose of waste properly.
- Children under the age of 12 must be closely supervised by an adult. Children age 6 and under are not allowed within the off leash area.
- No glass containers.
- No smoking.
- No female dogs in season.
- No unauthorized motorized equipment or vehicles.
- No bikes.

★ **Bryant Lake Park** is a regional park (not a city park). It is operated by the Three Rivers Park District. A \$5 daily fee, payable at the drop box, is required for use of this dog park; or you may purchase a \$30 annual pass at [threeriversparkdistrict.com](http://threeriversparkdistrict.com). For further information contact 763-559-9000 or 763-559-6700.